TOWN CENTER

Zama Tulum

WELCOME

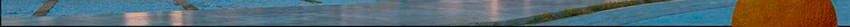

ENTRANCE

Located in the central area of Tulum, Towncenter seeks to bring people closer to an environment of mental rest and disconnection from everyday life, offering areas of trails, Play areas and relaxation areas and at the same time gives you the perfect scenarios for your posts on Instagram.
Towcenter is a new housing complex consisting of 8 towers that house 180 apartments from 47.19 to 80.58 m2, here you will find the apartment with the finesse and exclusivity ideal for you.

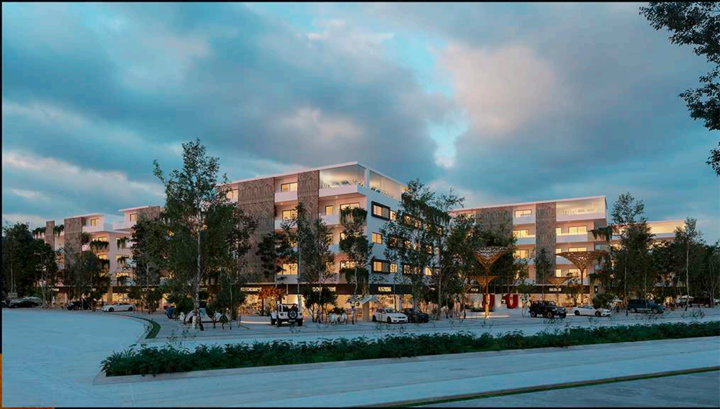

FRONT FACADE

In addition, Towncenter has commercial area, coworking, management, playroom, laundry, cinema, games room, gym, pool, outdoor bar and terraces, achieving the perfect balance between rest and study through the dissolution of the barrier that separates the human being with its external environment. Without a doubt, if you want to live something incredible, live Towncenter.

Ubicado en la zona céntrica de Tulum, Towncenter busca acercar a las personas a un ambiente de descanso mental y desconexión de lo cotidiano, ofreciendo zonas de senderos, zonas de juegos y áreas de relajación y al mismo tiempo te regala los escenarios perfectos para tus posts en Instagram. Towcenter es un nuevo complejo habitacional conformado por 8 torres que albergan 180 departamentos de 47.19 hasta los 80.58 m2, aquí encontrarás el departamento con la finura y exclusividad ideal para ti.

ENTRANCE

Además, Towncenter cuenta con área comercial, coworking, management, ludoteca, lavandería, cine, sala de juegos, gym, alberca, bar al aire libre y terrazas, logrando así el equilibrio perfecto entre descanso y estudio a través de disolución de la barrera que separa al ser humano con su ambiente exterior.

Sin duda alguna, si quieres vivir algo increíble , vive Towncenter.

FACADE

LOCATION

LOCALIZACIÓN

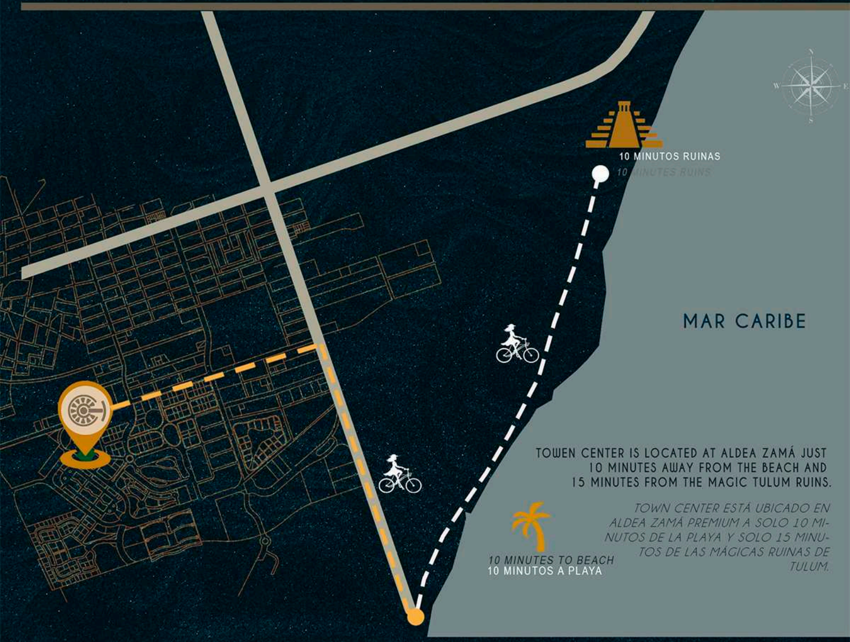

TOWEN CENTER IS LOCATED AT ALDEA ZAMÁ JUST 10 MINUTES AWAY FROM THE BEACH AND 15 MINUTES FROM THE MAGIC TULUM RUINS.

TOWN CENTER ESTÁ UBICADO EN ALDEA ZAMÁ PREMIUM A SOLO 10 MINUTOS DE LA PLAYA Y SOLO 15 MINUTOS DE LAS MÁGICAS RUINAS DE TULUM.

MASTER PLAN

Senderos

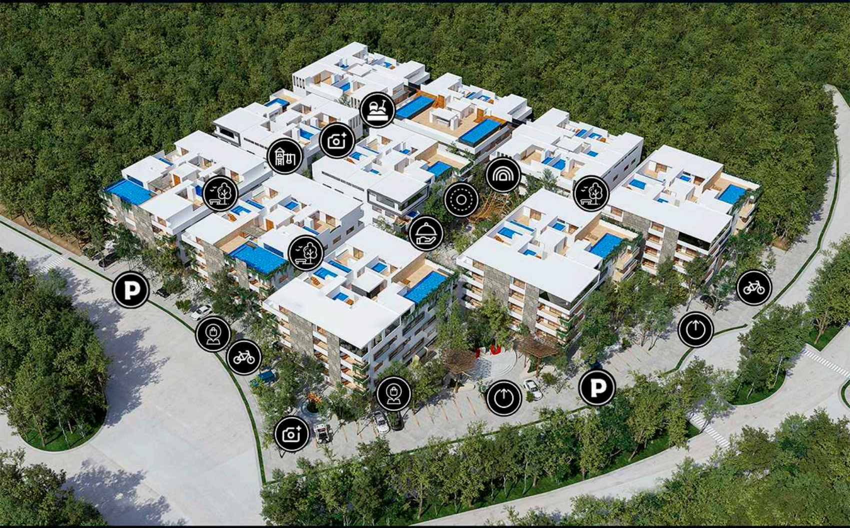

- ÁREA COMERCIAL
- PARKING
- ÁREAS DE DESCANSO
- PLAZA PRINCIPAL
- ESCULTURAS MONUMENTALES
- ESCULTURAS INSTAGRAMEABLES
- JUEGOS PARA NIÑOS
- ARENERO
- CICLO PUERTOS
- PUNTOS DE ACCESO
- ISLA DE COMIDA

SENDEROS

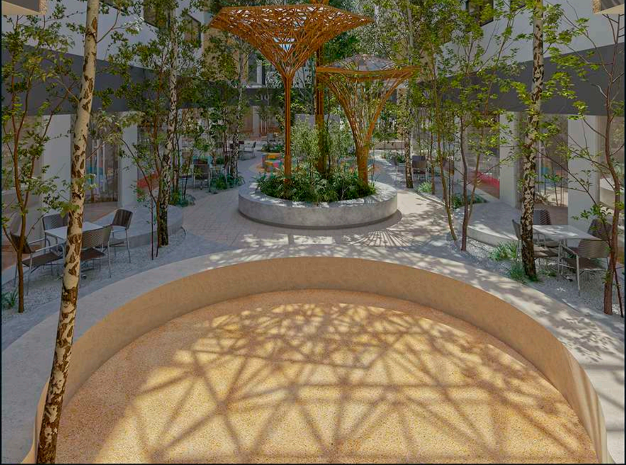

MASTER PLAN

TORRE 1

LUDOTECA
LOBBY

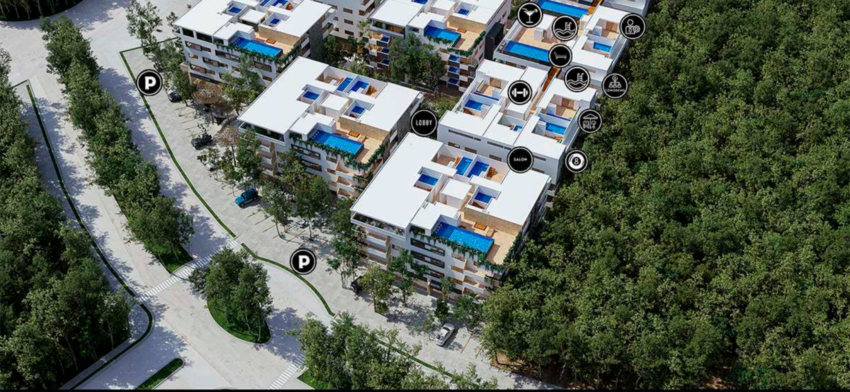
P
LOBBY
SALON
8
COWORKING
P

- LOBBY
- PARKING
- SWIMMING POOL
- COWORKING
- CINE
- LAUNDRY
- MANAGEMENT
- GYM
- LOUNGE CHAIR
- BAR
- LUDOTECA
- TERRACE
- GAME ROOM
- POOL TABLE

LOBBY

TORRE 1

TOWN CENTER

TORRE 1

DEPARTAMENTO Tipo "A"

80.29m2

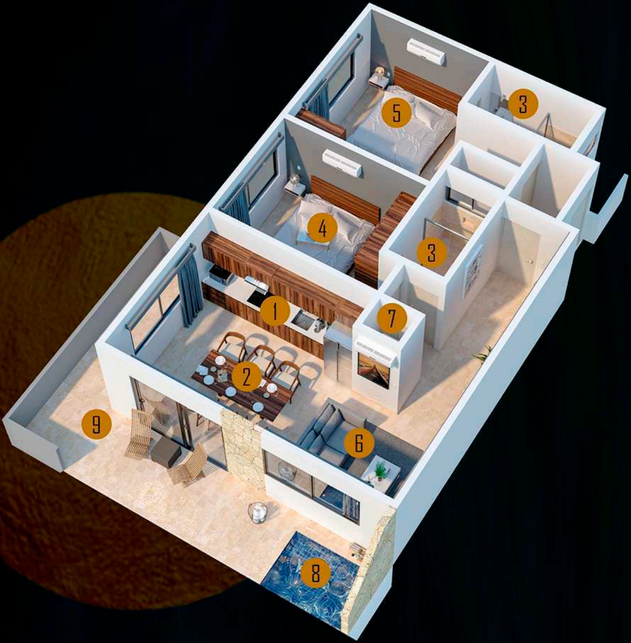
5
3
4
3
1
7
2
9
6
8

1	Kitchen *Cocina*	6	Living room *Sala*
2	Kitchen table *Comedor*	7	Laundry *Area de lavado*

③ Bathroom *Baño*
④ Bedroom *Recamara*
⑤ Lock off

⑧ Jacuzzi
⑨ Terrace *Terraza*

DEPARTAMENTO

Tipo "B"

47.19 m2

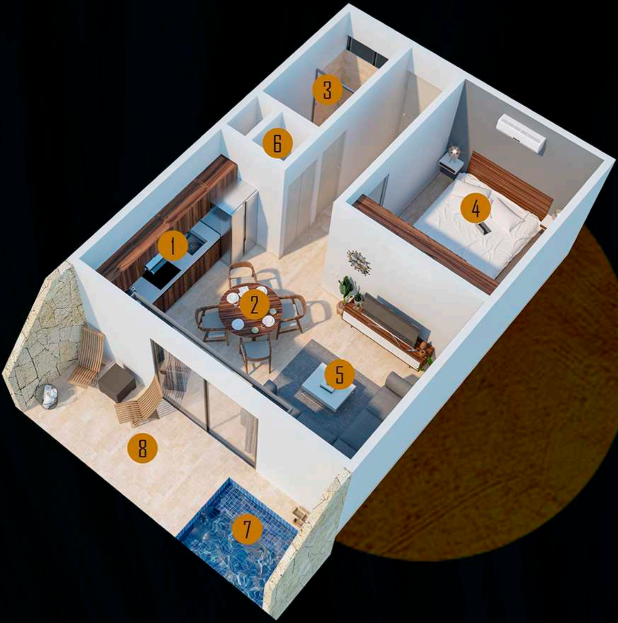

① Kitchen *Cocina*

⑤ Living room *Sala*

2 Kitchen table *Comedor*
3 Bathroom *Baño*
4 Bedroom *Recamara*
6 Laundry *Area de lavado*
7 Jacuzzi
8 Terrace *Terraza*

DEPARTAMENTO

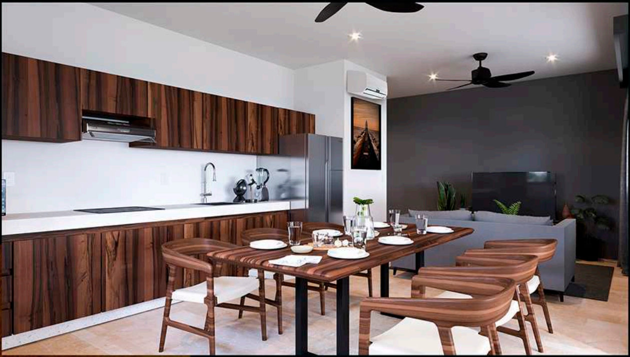

Dining room and kitchen

Living room

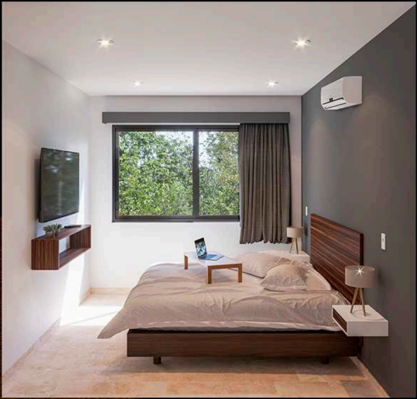

Bedroom

Bathroom

Lock off

TV room

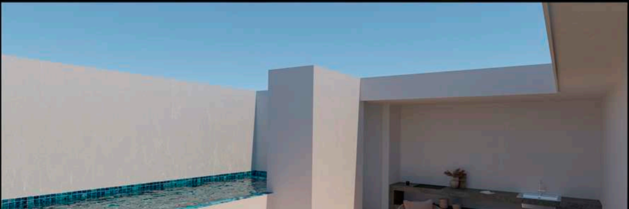

Rooftop

AMENITIES

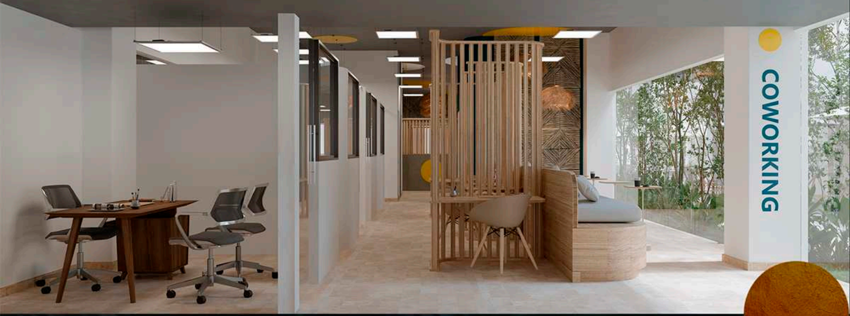

COWORKING

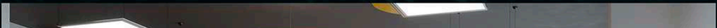

COWORKING

MULTIPLE USE ROOM

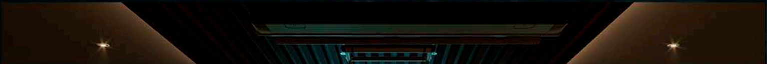

CINE

TOWN CENTER

LUDOTECA

LUDOTECA

MASTER PLAN

TORRE 2

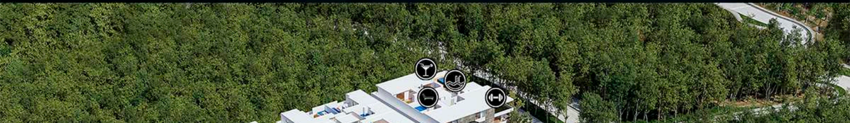

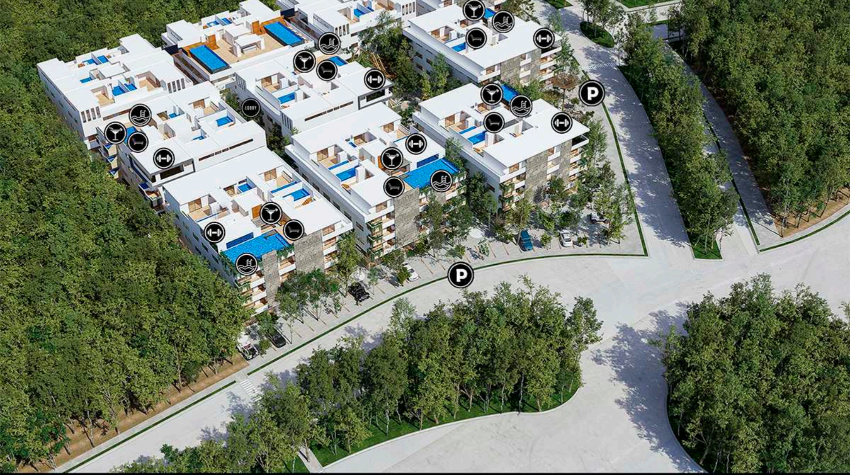

LOBBY

PARKING

SWIMMING POOL

GYM

LOUNGE CHAIR

BAR

* * *

TORRE 2

DEPARTAMENTO Tipo "A"

84.29 m2

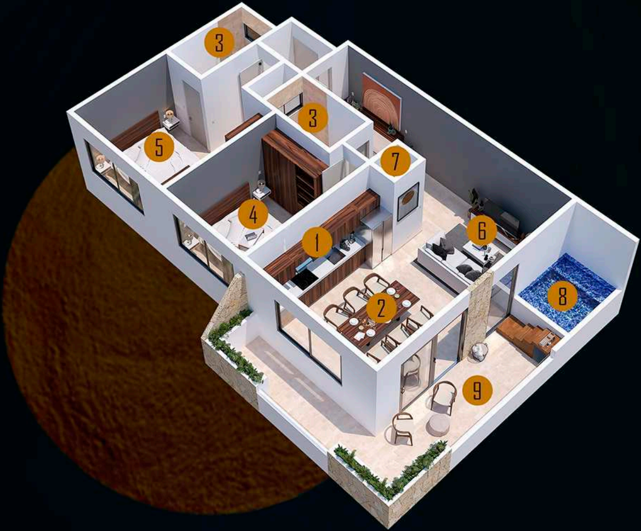
3
3
5
7
4
1
6
2
8
9

①	**Kitchen**	*Cocina*
②	**Kitchen table**	*Comedor*
③	**Bathroom**	*Baño*
④	**Bedroom**	*Recamara*
⑤	**Lock off**	
⑥	**Living room**	*Sala*
⑦	**Laundry**	*Area de lavado*
⑧	**Jacuzzi**	
⑨	**Terrace**	*Terraza*

DEPARTAMENTO

Tipo "B"

50.17 m2

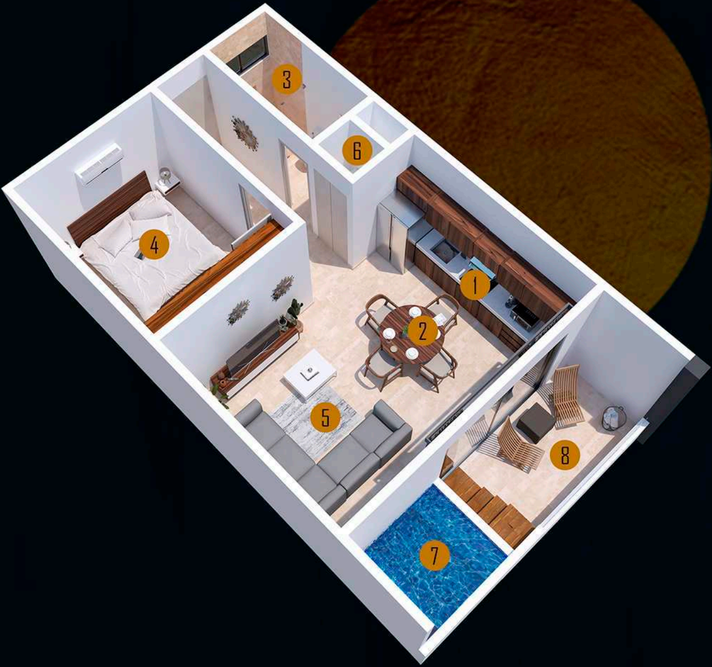

1	Kitchen	Cocina
2	Kitchen table	Comedor
3	Bathroom	Baño
4	Bedroom	Recamara
5	Living room	Sala
6	Laundry	Area de lavado
7	Jacuzzi	
8	Terrace	Terraza

DEPARTAMENTO

Dining room

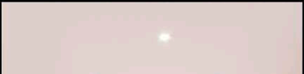

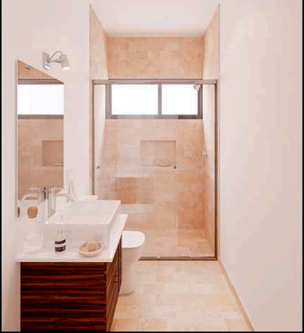

Bedroom

Bathroom

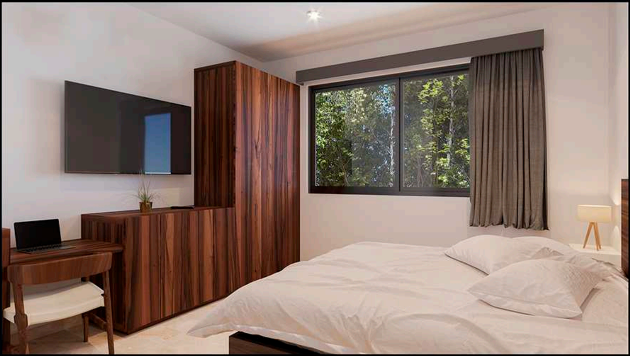

Lock off

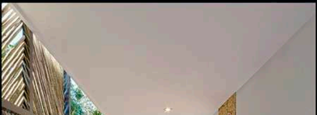

Jacuzzi

Rooftop

TV room

AMENITIES

LOBBY

TOWN CENTER

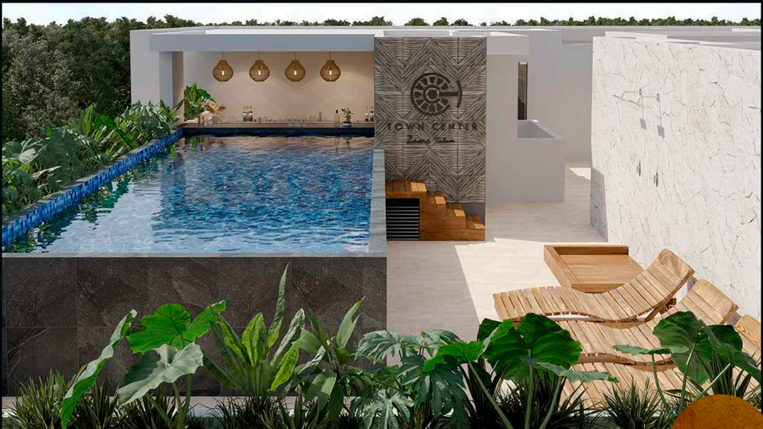
TOWN CENTER

POOL AND BAR

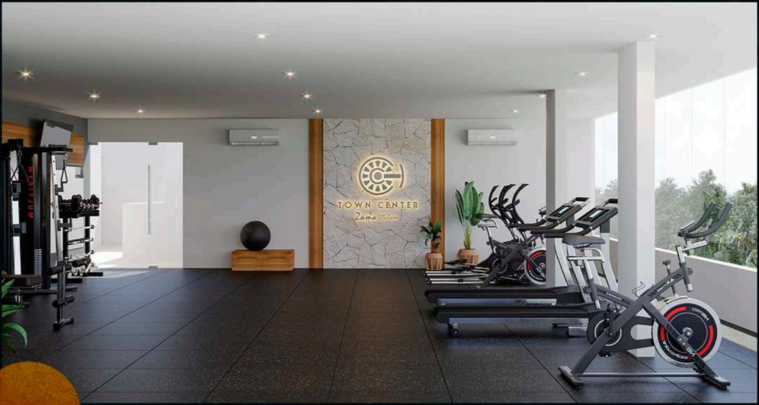
TOWN CENTER
Zama Tulum

GYM

TOUR VIRTUAL

Click on the image
Click en la imagen
360°

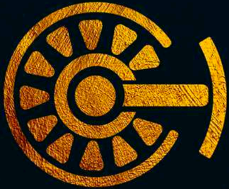

TOWN CENTER

Zama Tulum